SALES & CHARTERS
RACING-YACHTS.COM
PERFORMANCE - CRUISER - RACER

Racing-Yachts Yachtbrokers Division
www.racing-yachts.com
contact@racing-yachts.com



J/80

SOLD

Reference ID: 748

Builder / Designer: J Boats

Model: J/80

Designer:

Year:

Location:

Displacement (Kg):

Beam (mtr):

Draft (mtr):

Displacement (Kg):

Material: Composite

Engine:

All details provided in this listing are given in good faith and believed to be accurate at the time of publication. However, no rights can be derived from this information. The specifications, equipment list, and racing history are subject to change and may be updated without notice. Prospective buyers are encouraged to verify all details and conduct their own inspection and survey before purchase. The boat is offered subject to prior sale, price changes, or withdrawal without notice.

Description

Well-maintained French-built J/80 with proven race record

Specifications and equipment:

- French-built hull
- Renewed antifouling system in 2022
- Yamaha 6hp outboard engine (2022)
- Two full sets of sails (1 racing set, 1 training set)
- All mandatory racing equipment and spare parts included
- Anchor and chain
- High-quality ropes, sheets, and halyards
- Full Harken deck gear
- New Harken furler installed in 2022
- Mast and boom underwent deep maintenance in 2023 with renewal of critical components
- All stays fitted with new wires and turnbuckles in 2024
- Raymarine electronics, VHF radio, and rechargeable lightweight battery (2023)
- Turkish flag

Rigging

- 2022 new Harken furler
- 2023 Mast & Boom deep maintenance & critical parts renewal
- 2024 new wires and turn buckles on all stays
- Quality ropes, sheets and halyards

Sails

- 2022 Quantum carbon main & jib = training set & touring set
- 2019 Quantum dacron racing sail
- 2023 Ullman dacron racing jib

All details provided in this listing are given in good faith and believed to be accurate at the time of publication. However, no rights can be derived from this information. The specifications, equipment list, and racing history are subject to change and may be updated without notice. Prospective buyers are encouraged to verify all details and conduct their own inspection and survey before purchase. The boat is offered subject to prior sale, price changes, or withdrawal without notice.

- 2022 North Sails Kite
- old Quantum Kite

Electrics

Re-chargeable light weight battery (2023)

Engine

2022 Yamaha 6hp outboard engine

Electronics and Navigational Gear

Raymarine electronics, depth and Speed meter

Additional

- All mandatory racing equipment and spare parts
- Anchor and Chain

All details provided in this listing are given in good faith and believed to be accurate at the time of publication. However, no rights can be derived from this information. The specifications, equipment list, and racing history are subject to change and may be updated without notice. Prospective buyers are encouraged to verify all details and conduct their own inspection and survey before purchase. The boat is offered subject to prior sale, price changes, or withdrawal without notice.









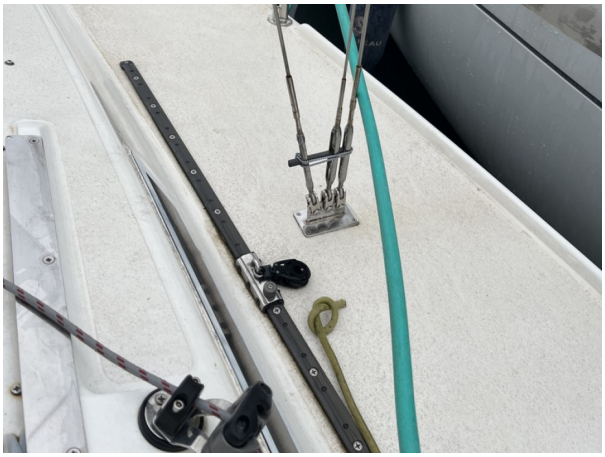







All details provided in this listing are given in good faith and believed to be accurate at the time of publication. However, no rights can be derived from this information. The specifications, equipment list, and racing history are subject to change and may be updated without notice. Prospective buyers are encouraged to verify all details and conduct their own inspection and survey before purchase. The boat is offered subject to prior sale, price changes, or withdrawal without notice.

Team Racing-Yachts.com

T: +31 642444433

E: contact@racing-yachts.com

Opening Hours - 7 Days per Week

Wish to sell your yacht? We are always looking for boats for our clients.

Contact us for more information on the way we work.

Social Media Links

All details provided in this listing are given in good faith and believed to be accurate at the time of publication. However, no rights can be derived from this information. The specifications, equipment list, and racing history are subject to change and may be updated without notice. Prospective buyers are encouraged to verify all details and conduct their own inspection and survey before purchase. The boat is offered subject to prior sale, price changes, or withdrawal without notice.